

# PLAT OF SURVEY

PATHFINDER SURVEYING INC.  
(formerly )  
J.K. SURVEYING INC.  
P.O BOX 322  
LAKE GENEVA, WI. 53147  
WWW.PATHFINDERSURVEYING.NET  
262-248-8303

LOT 1, BLOCK 2 CARSWELL'S PARK, A SUBDIVISION LOCATED  
IN SECTIONS 35 ANND 36, TOWN 4 NORTH, RANGE 16 EAST,  
TOWN OF LA GRANGE, COUNTY OF WALWORTH AND STATE  
OF WISCONSIN.

# MIDDLE LAKE

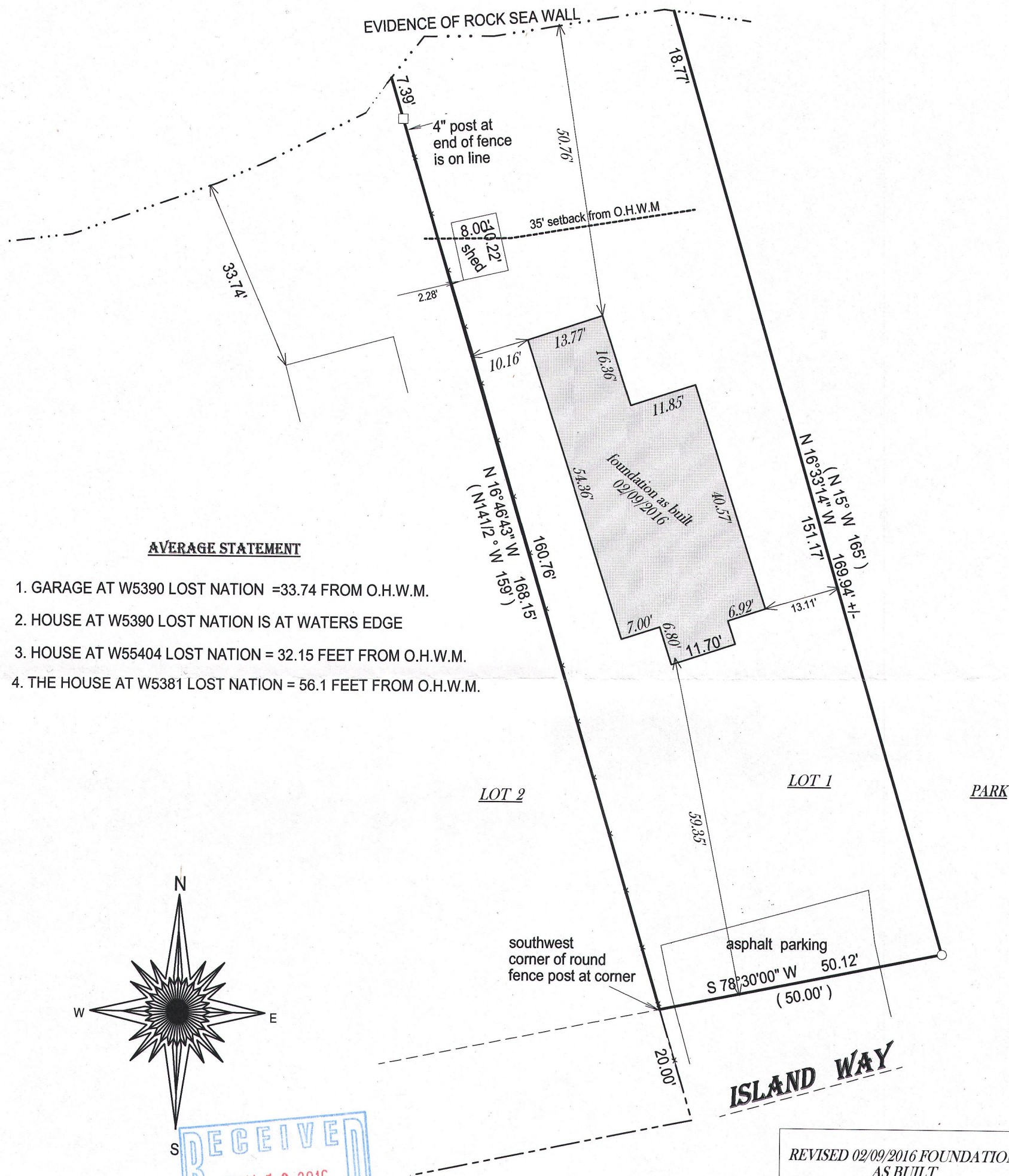

### AVERAGE STATEMENT

1. GARAGE AT W5390 LOST NATION =33.74 FROM O.H.W.M.
2. HOUSE AT W5390 LOST NATION IS AT WATERS EDGE
3. HOUSE AT W55404 LOST NATION = 32.15 FEET FROM O.H.W.M.
4. THE HOUSE AT W5381 LOST NATION = 56.1 FEET FROM O.H.W.M.

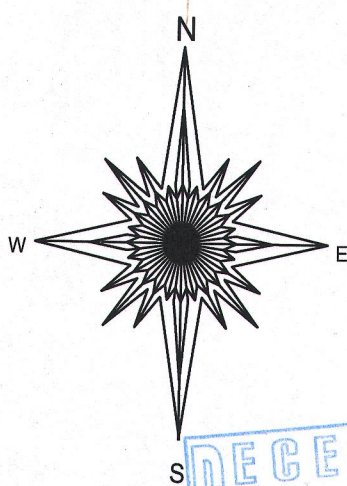

RECEIVED  
MAY 10 2016  
By Jan

**ISLAND WAY**

REVISED 02/09/2016 FOUNDATION  
AS BUILT

**REVISED 11/12/2015 ADDED PROPOSED  
RESIDENCE AND DECK**

REVISED 02/27/2015 ADDED ADDITIONAL  
SET BACK INFORMATION

( ) = recorded as

☐ = found iron bar  
☐ = found iron pipe  
☒ = set iron pipe  
☒ = set iron bar

SCALE 1" = 20'

JOB # 15-37AB

TAX ID #  
HCA00021

BASIS OF BEARING OF THIS PLAT: THE NORTH LINE OF  
ISLAND WAY WAS ASSUMED TO BEAR S 78°30'00" W  
AS RECORDED.

I hereby certify that I have surveyed the above- described property and the above map is a true representation thereof and shows the size and location of the property, its exterior boundaries, the location and dimensions of all structures thereon, fences, apparrant easements and roadways and visible encroachments if any.

This survey is made for the present owners of the property, and those who purchase, mortgage, or guarantee the title thereto, within one year from the date hereof.

DATED THIS 15th day of February, 2015.

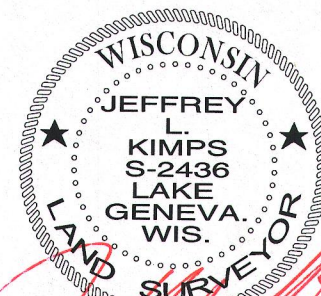

~~JEFFREY L KIMPS~~ S - 2436  
Wisconsin Professional Land Surveyor  
( original if signed in red )